MOVE INN ESTATES

MAKING THE RIGHT MOVE

Cranford Lane

, Hounslow, TW5 9HE

Offers In Excess Of £625,000

3 2 1 D

Floor Plan

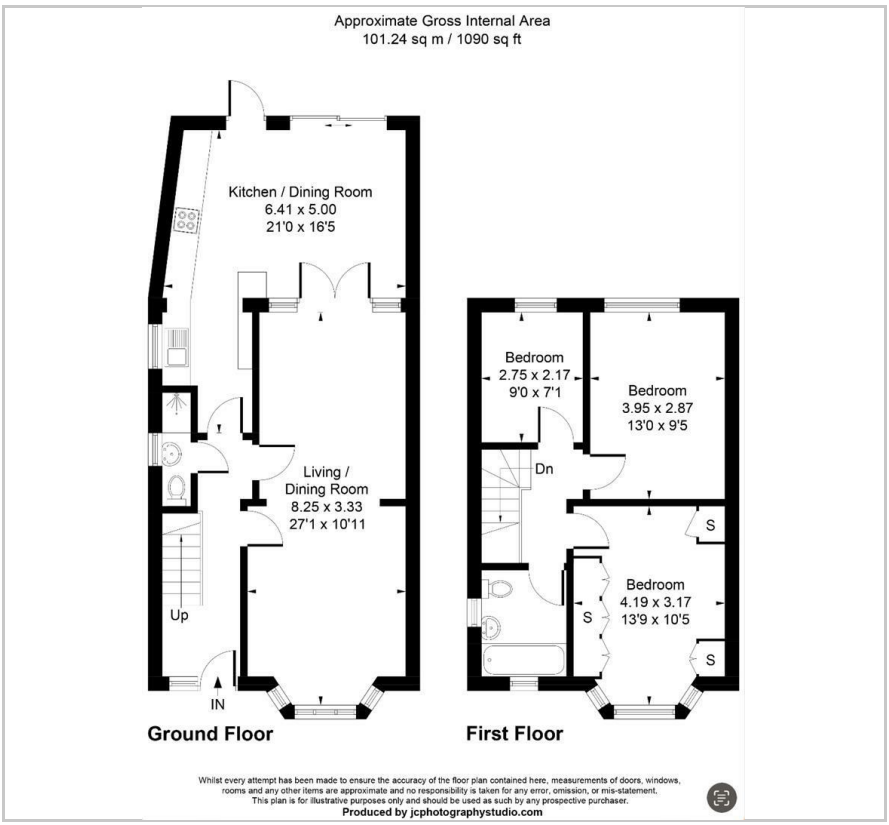

Area Map

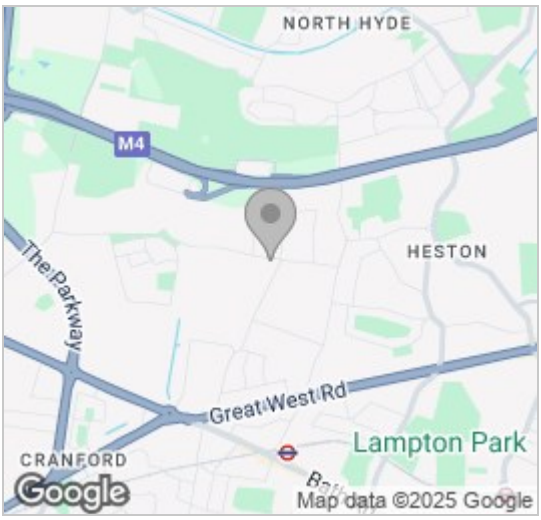

Energy Efficiency Graph

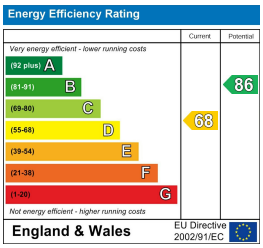

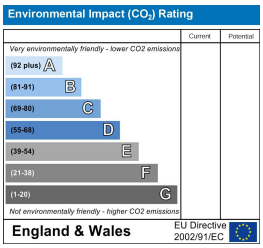

Viewing

Please contact our Move Inn Estates - Sales Office on 0208 574 4966 if you wish to arrange a viewing appointment for this property or require further information.

- Located on cranford lane
- Recently Refurbished
- potential to extend STPP
- Driveway for 2 cars
- Large garden

Welcome to this delightful 1930s semi-detached house located on the desirable Cranford Lane in Heston. This charming three-bedroom home combines period character with modern living, making it an ideal choice for families and professionals alike.

As you step inside, you'll be greeted by a spacious through lounge, perfect for both relaxing and entertaining. The property also boasts a well-designed kitchen extension, offering ample space for cooking and dining. With three generously sized bedrooms, this home provides plenty of room for a growing family. The property includes two modern bathrooms, ensuring convenience and comfort for all.

Outside, the property features a long, easy-to-maintain garden, thoughtfully divided into a lush lawn area and a patio, perfect for outdoor dining or simply enjoying the sunshine. The front of the house benefits from a private driveway with space for two cars, offering convenient off-street parking.

Situated within walking distance of Berkeley Primary School and Cranford Community College, and with excellent bus links to Heathrow Airport and Central London, this home is perfect for those who value both education and connectivity. Additionally, the M4 and M25 motorways are just minutes away, making commuting and travel effortless.

On the market for £650,000, this wonderful property offers a perfect blend of comfort, convenience, and character. Don't miss the opportunity to make this charming house your home.

Contact us today to arrange a viewing!

These particulars, whilst believed to be accurate are set out as a general outline only for guidance and do not constitute any part of an offer or contract. Intending purchasers should not rely on them as statements of representation of fact, but must satisfy themselves by inspection or otherwise as to their accuracy. No person in this firms employment has the authority to make or give any representation or warranty in respect of the property.

46 Vicarage Farm Road, Hounslow, Middlesex, TW5 0AB
Tel: 0208 574 4966 **Email:** info@moveinnestates.co.uk **www.moveinnestates.co.uk**